

# CITY OF NAPOLEON GENERAL PERMIT APPLICATION

THIS APPLICATION IS FOR RESIDENTIAL CONSTRUCTION INCLUDING BUILDING, ELECTRICAL, PLUMBING, MECHANICAL & REMODELING

DATE 12-16-2009 JOB LOCATION 828 Haley  
 OWNER Rick Murray TELEPHONE # 419-986-0172  
 OWNER ADDRESS 828 Haley  
 CONTRACTOR Jason Westhoven CELL PHONE # 986-2094  
 DESCRIPTION OF WORK TO BE PERFORMED Garage Built  
 ESTIMATED COMPLETION DATE Feb 26, 2010 ESTIMATED COST 10,000

**Affected Floor Area (AFA):** In existing structures, it is the area affected by the improvement, i.e. a new wall dividing a room (the AFA would be only the room and not all the rooms).

DESCRIPTION	FEE	TOTAL COST
<i>Addition &amp; Alterations</i> Square foot in (AFA) x \$0.05 = \$	+	\$25.00 = \$
<i>Electrical</i> Circuits in (AFA) x \$3.00/Circuit = \$	+	\$25.00 = \$
<i>Plumbing</i> Traps in (AFA) x \$3.00/Trap = \$	+	\$25.00 = \$
<b>Siding and/or Roofing</b>		\$25.00 \$
<b>Windows/Doors</b>		\$25.00 \$
<b>Decks</b>		\$25.00 \$
<b>Garage and Shed over 200 SF (Detached)</b>		\$25.00 \$ <u>25.00</u>
<b>Electrical Service Upgrade</b>		\$25.00 \$
<b>Water Heater</b>		\$25.00 \$
<b>Furnace and/or AC Replacement</b>		\$25.00 \$
	<b>Subtotal:</b>	\$
	MBP (100.3100.46510)	\$
	(100.0000.42700) PLUS Ohio Board of Building Standards Fee + 1%	\$ <u>0.25</u>

**TOTAL FEE:** \$ 25.25

I FULLY UNDERSTAND THAT NO EXCAVATION, CONSTRUCTION OR STRUCTURAL ALTERATION, ELECTRICAL OR MECHANICAL INSTALLATION OR ALTERATION OF ANY BUILDING STRUCTURE, SIGN, OR PART THEREOF AND NO USE OF THE ABOVE SHALL BE UNDERTAKEN OR PERFORMED UNTIL THE PERMIT APPLIED FOR HEREIN HAS BEEN APPROVED AND ISSUED BY THE CITY OF NAPOLEON BUILDING/ZONING DEPARTMENT.

I hereby certify that I am the Owner of the named property, or that the proposed work is authorized by the Owner of record and that I have been authorized by the Owner to make this application as his/her authorized agent and I agree to conform to all applicable laws of the jurisdiction. In addition, if a permit for Work described in this application is issued, I certify that the code official or the code official's authorized representative shall have the authority to enter areas covered by such permit at any reasonable hour to enforce the provisions of the code(s) applicable to such permit.

I HEREBY ACKNOWLEDGE THAT I HAVE READ AND FULLY UNDERSTAND THE ABOVE LISTED INSTRUCTIONS.

SIGNATURE OF APPLICANT: [Signature] DATE: 12-16-09

PRINT NAME: Jason Westhoven

BATCH # 21820 CHECK # Cash DATE 12-16-09

SCANNED

Haley

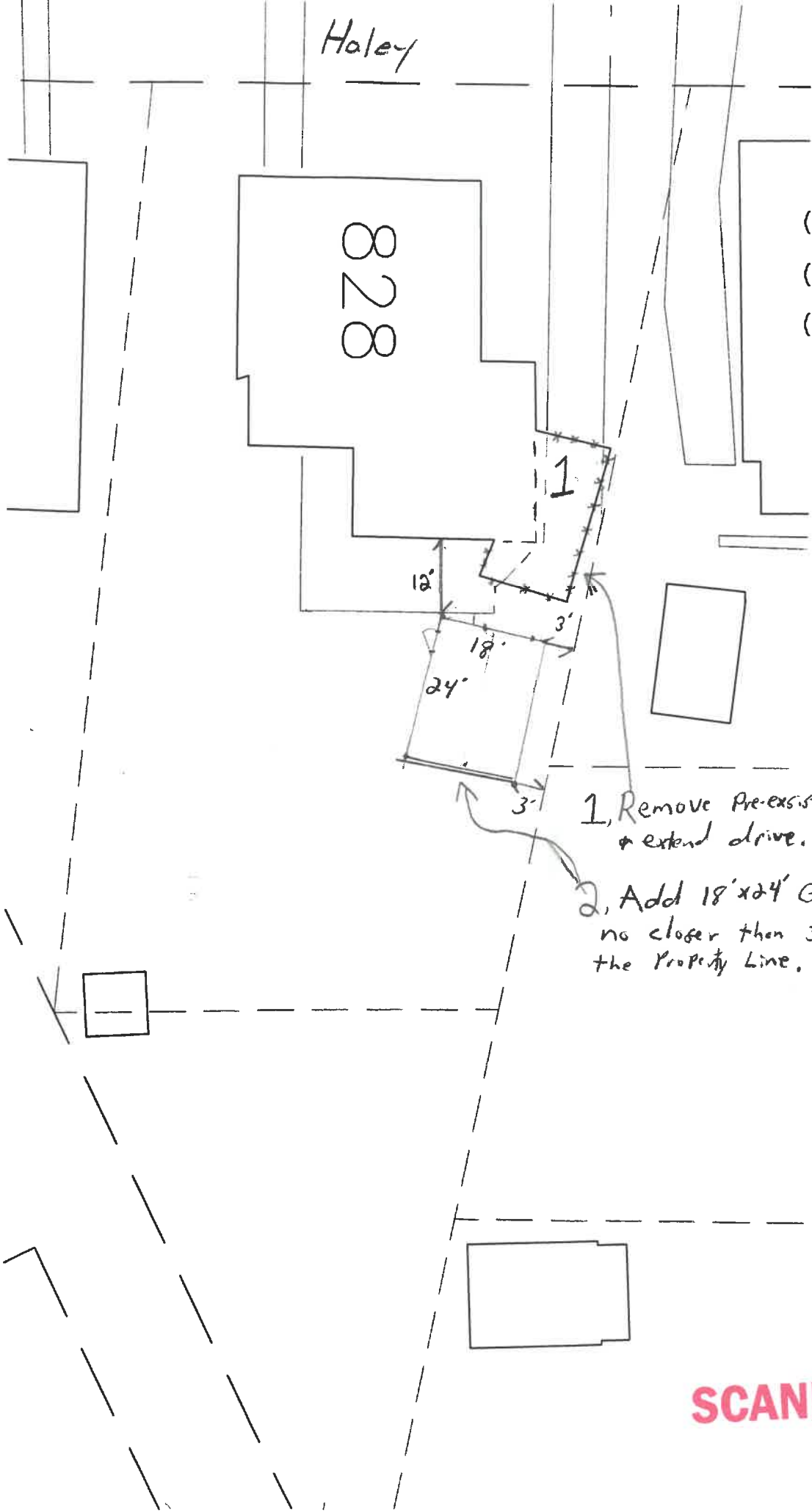

- 1, Remove Pre-existing Garage & extend drive.
- 2, Add 18'x24' Garage no closer than 3' from the Property Line.

SCANNED

SCANNED